Viola Marruda

Índio Cachoeira
Trancrição: Zé Helder

Afinação original: cebolão em Eb

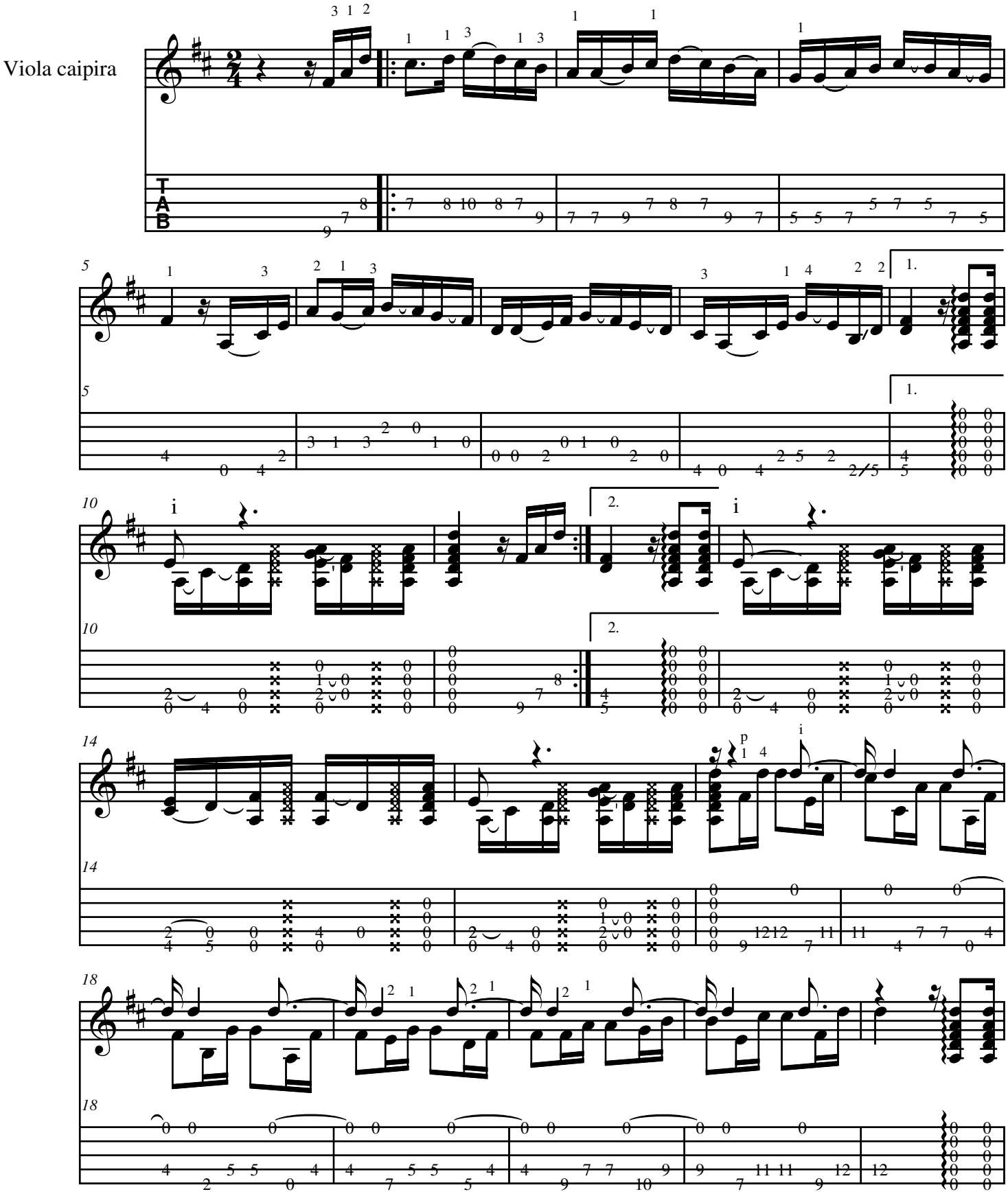

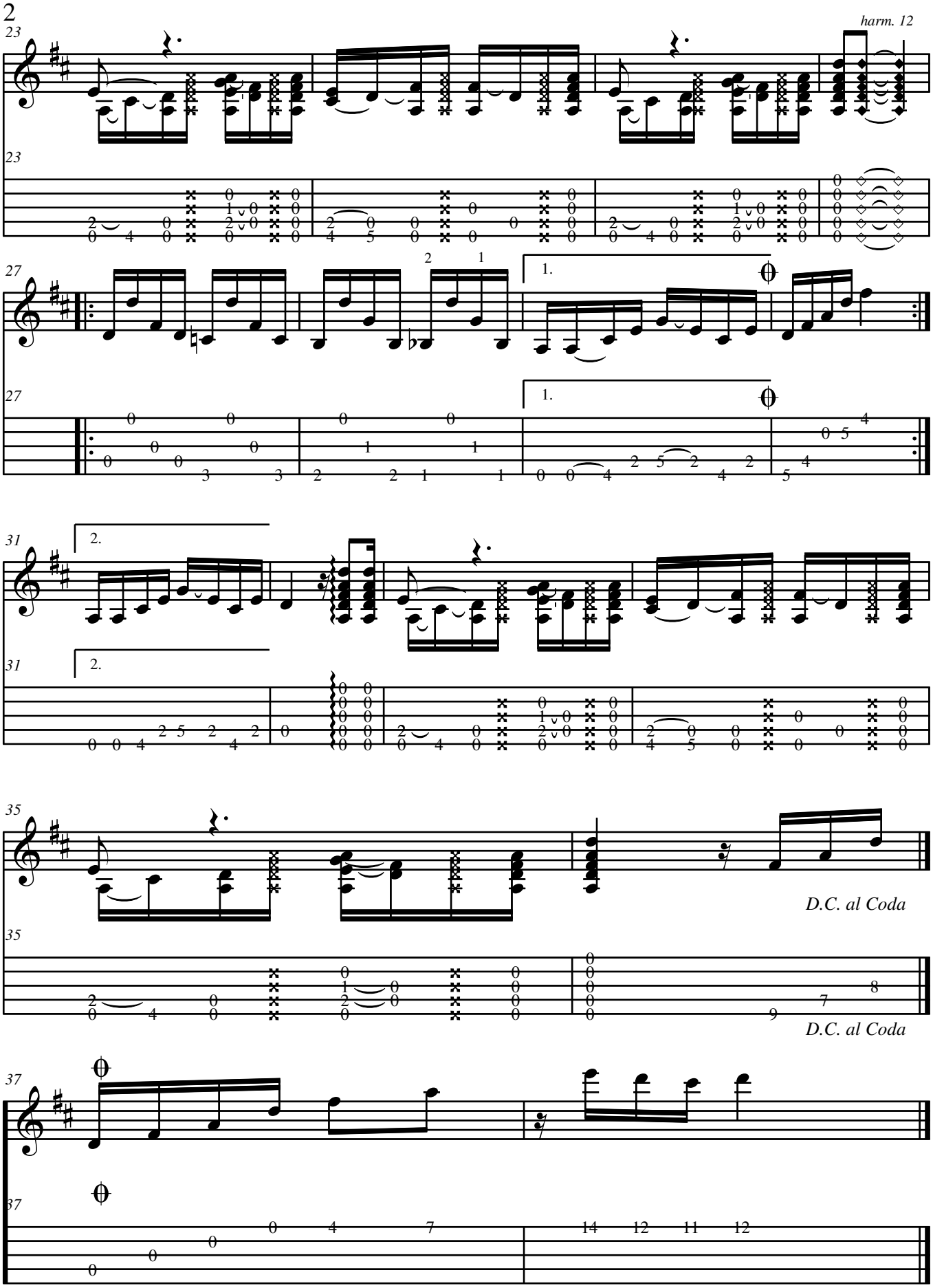
harm. 12
1.
2.
D.C. al Coda